Preservation Department

Smathers Libraries, University of Florida
March 2008

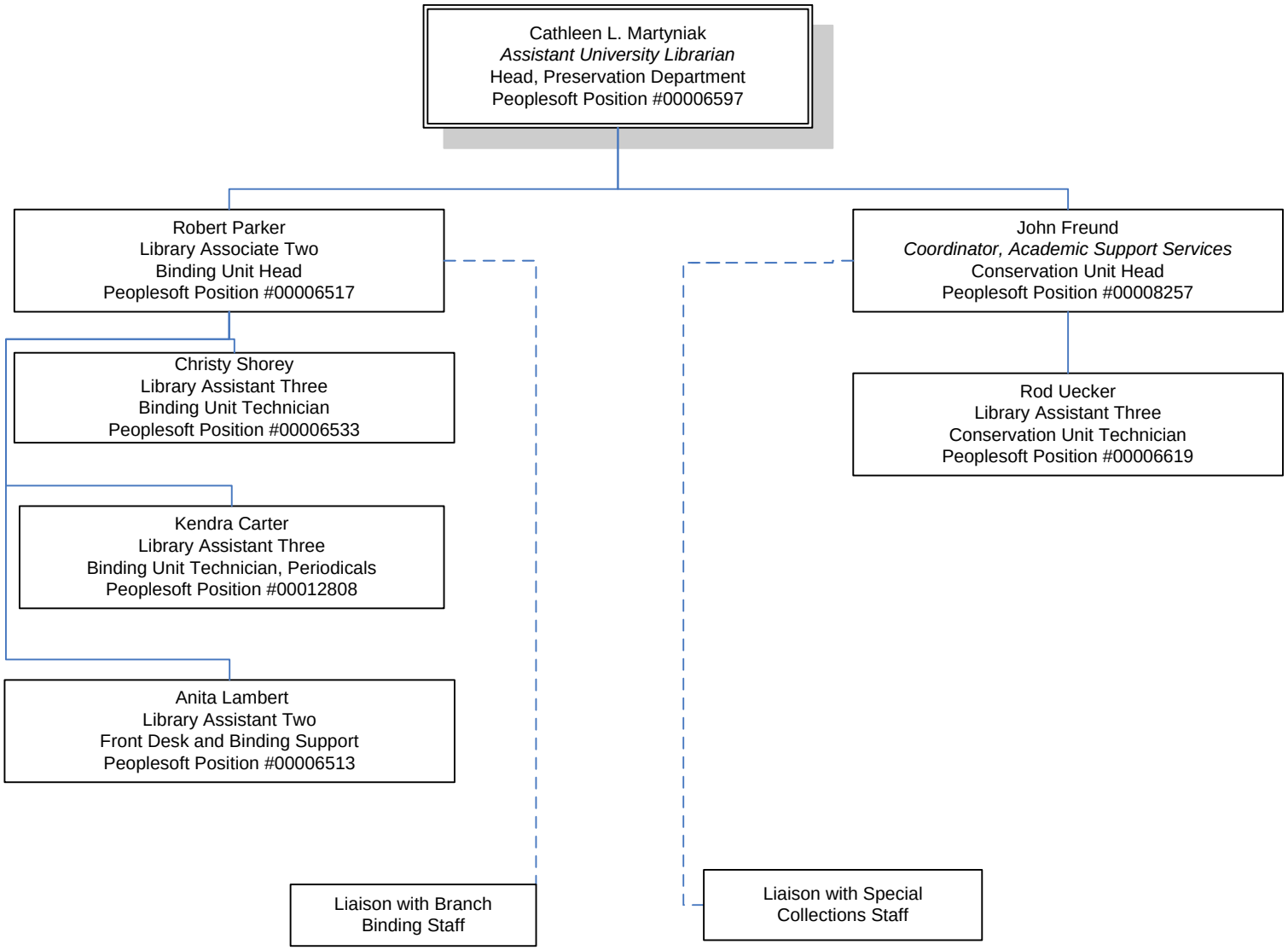

UF UNIVERSITY of FLORIDA
The Foundation for The Gator Nation