Preservation Department

Smathers Libraries, University of Florida
October 2007

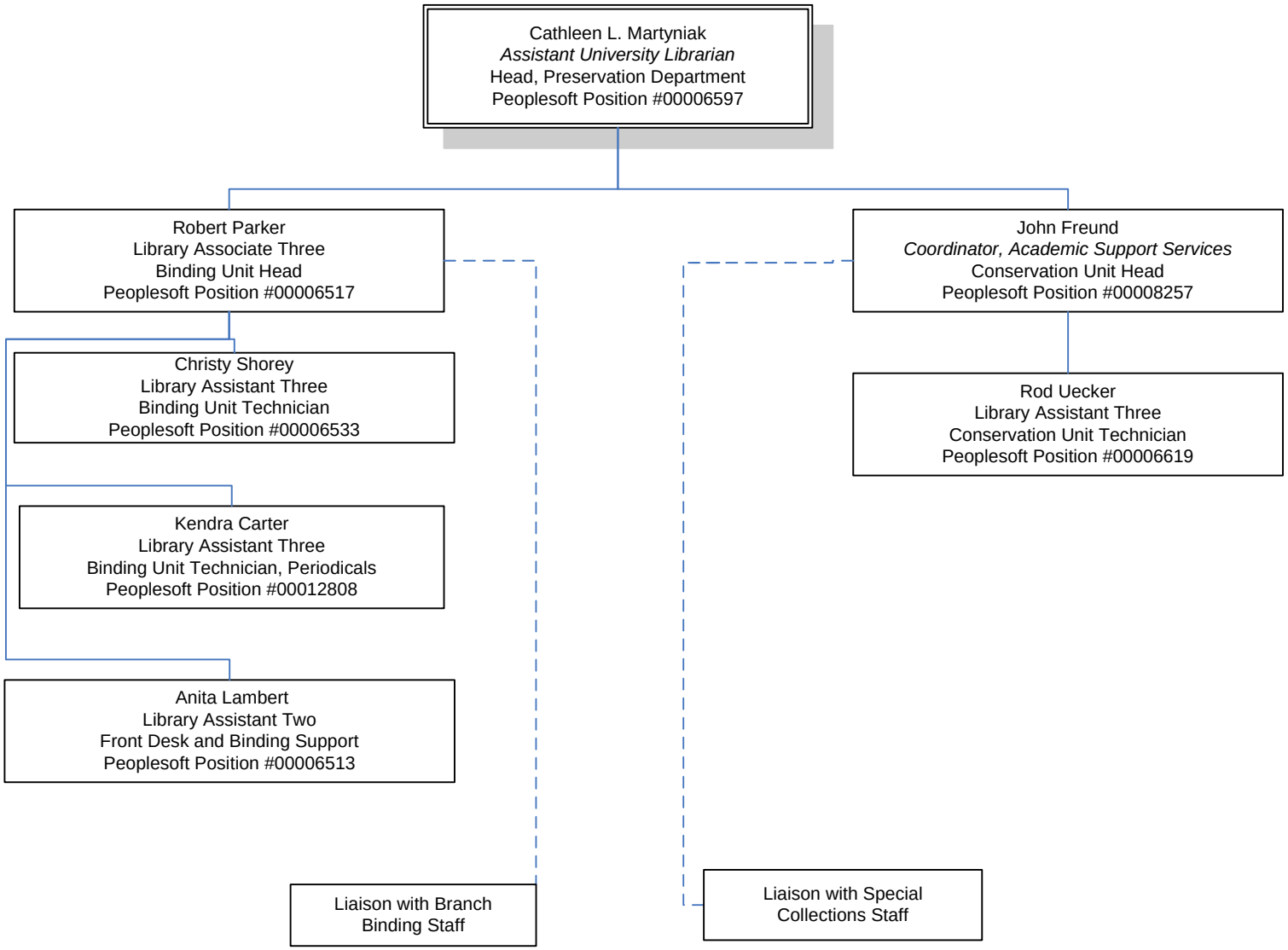

UF UNIVERSITY of FLORIDA
The Foundation for The Gator Nation